

GEORGE T. DUNHAM
SURVEYING & SUBDIVIDING
DELAVER, WISCONSIN

South Line of Block 25 of
John Bruce's Addition to the
Village of Darien



Scale - 1" = 30'

○ = Iron Pipe

X = Spike in Black Top

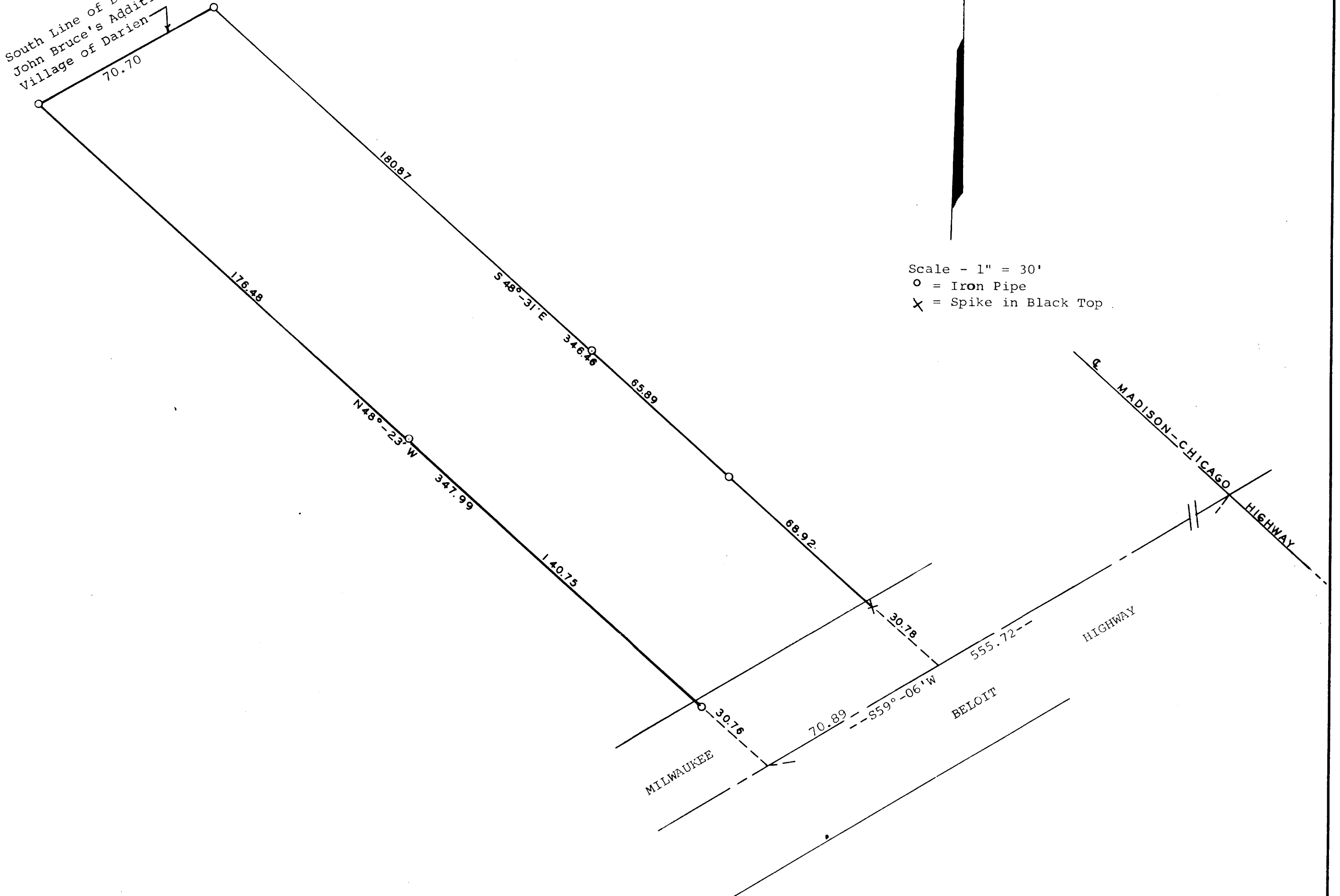

Plat of survey of a parcel of land located in the Southwest $\frac{1}{4}$ of
Section 27, T 2 N, R 15 E, Village of Darien, Walworth County, Wisconsin.
July 25, 1970

George T. Dunham
George T. Dunham, Surveyor